

1Y0-613

Citrix

Citrix Access Suite 4.0: Analysis

OfficialCerts.com is a reputable IT certification examination guide, study guides and audio exam provider. We ensure that you pass your 1Y0-613 exam in first attempt and also get high scores to acquire Citrix certification.

If you use OfficialCerts 1Y0-613 Certification questions and answers, you will experience actual 1Y0-613 exam questions/answers. We know exactly what is needed and have all the exam preparation material required to pass the exam. Our Citrix exam prep covers over 95% of the questions and answers that may be appeared in your 1Y0-613 exam. Every point from pass4sure 1Y0-613 PDF, 1Y0-613 review will help you take Citrix 1Y0-613 exam much easier and become Citrix certified.

Here's what you can expect from the OfficialCerts Citrix 1Y0-613 course:

- * Up-to-Date Citrix 1Y0-613 questions as experienced in the real exam.*
- * 100% correct Citrix 1Y0-613 answers you simply can't find in other 1Y0-613 courses.*
- * All of our tests are easy to download. Your file will be saved as a 1Y0-613 PDF.*
- * Citrix 1Y0-613 brain dump free content featuring the real 1Y0-613 test questions.*

Citrix 1Y0-613 certification exam is of core importance both in your Professional life and Citrix certification path. With Citrix certification you can get a good job easily in the market and get on your path for success. Professionals who passed Citrix 1Y0-613 exam training are an absolute favorite in the industry. You will pass Citrix 1Y0-613 certification test and career opportunities will be open for you.

<http://janetdailey.com/?certs=exams.asp?examcode=1Y0-613>



QUESTION 1

Scenario: An equipment manufacturing company has engaged your team to assess its Presentation Server environment. All applications are loaded on all servers, and Certkiller .com wants to implement Zone Preference and Failover to ensure redundancy. If you feel this is feasible, they will implement three Zone Preference and Failover rules, each listing the site with the highest bandwidth as the primary failover and the other site as the backup failover.

Examine the exhibits to view Certkiller .com's current environment.

The accessed text-based application uses an average of 5 Kbps. Can all of the users from any or all single location successfully failover to another location if both Presentation Servers in the users home zone failed?

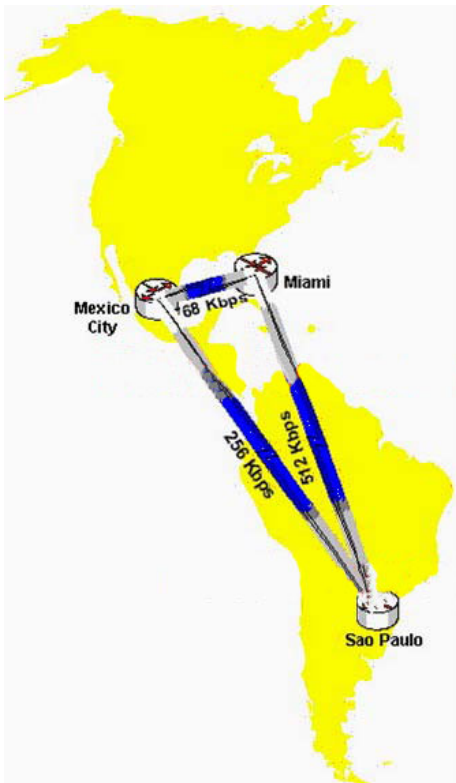

| City | # of Servers | Con-current Users | Unused Bandwidth |
|-------------|--------------|-------------------|--|
| Miami | 2 | 30 | →Mexico City: 192 Kbps →Sao Paulo: 128 Kbps |
| Mexico City | 2 | 30 | →Miami: 192 Kbps →Sao Paulo: 64 Kbps |
| Sao Paulo | 2 | 30 | →Miami: 128 Kbps →Mexico City: 64 Kbps |

1Y0-613

- A. No, only Miami and Mexico City can support the proposed failover configuration.
- B. Yes, all locations can successfully support the proposed failover configuration.
- C. No, none of the locations can successfully support the proposed failover configuration.
- D. No, only Miami can support the proposed failover configuration.

Answer: A

QUESTION 2

Scenario: Certkiller .com asked you to assess their access strategy, with focus on their remote access solution. All issues reported relating to remote access have been traced back to network connections or user permissions.

Examine the exhibit to view the current configuration of this environment.

Based on the exhibit, what is your assessment of their implementation?

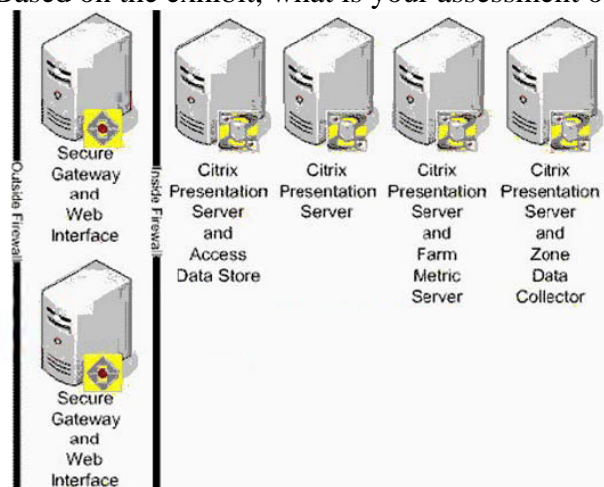

- A. The current configuration is adequate.
- B. Additional Web Interface redundancy should be deployed
- C. Additional Secure Gateway redundancy should be deployed
- D. Web Interface should be moved to the internal network.

Answer: A

QUESTION 3

Scenario: In an environment in which you are assessing the Citrix Access Suite implementation, all the Citrix servers are assigned static IP addresses, and on more than one occasion, administrators have accidentally re-assigned an IP address, causing duplicate IP assignments. What should you recommend to avoid this problem in the future?

- A. A centralized repository should be created to track IP addresses. Alternatively, DHCP reserved addresses could be used.
- B. Dynamic DHCP addresses should be used to ensure that servers always have a valid IP address.
- C. Administrators should first release the IP address to be used before re-assigning it.
- D. Administrators should ping the new IP address before assigning it to a server.

Answer: A

QUESTION 4

Scenario: A mobile phone company Certkiller .com has Citrix Presentation Server 4.0 implemented in its environment. The CIO has mandated that no single points of failure exist within the environment.

Certkiller .com has hired you to assess their Citrix environment. Which two statements explain why the installation of another license server, which will not be clustered, is not necessary? (Choose two.)

- A. The addition of another license server will increase IT workload.
- B. The addition of another license server will provide for load balancing. Presentation Servers will have the option to connect to the least busy license server or the license server closest to them.
- C. The addition of another license server will reduce current network bandwidth.
- D. The addition of another license server does not address the requirement because two license servers cannot share the same license file.
- E. The addition of another license server will not help Certkiller .com because Presentation Server users will still be able to connect for up to 30 days after connection is lost to the license server.

Answer: D,E

QUESTION 5

Scenario: An airline company has been using Citrix products for approximately six years. Recently, Certkiller .com upgraded their environment from Citrix Access Suite 3.0 to Citrix Access Suite 4.0.

The IT staff is not certified on Access Gateway Advanced Edition. They recently implemented Access Gateway Advanced Edition in Access Gateway stand-alone mode. The CIO has been mounting pressure on the IT Team to implement a lot of new security measure offered by their competitors in the aviation industry.

The CIO wants two-factor authentication implemented, which requires users to login using their Active Directory accounts; he has also asked for some other form of advanced authentication tools. The single point of entry to the Citrix environment must be through Access Gateway Advanced Edition. Browser only access, file type association and download should be allowed to users based on their access scenario. The IT staff also wants to implement more services that will enhance productivity for both IT member and other employees.

Based on the current setup of this environment, what would you recommend a better implementation to the CIO of this airline?

- A. Implement Access Gateway Advanced Edition in VPN mode by integrating the Access Gateway appliance with Advanced Access Control servers.
- B. Implement Active Directory policies for users connecting through the Access Gateway appliance

OfficialCerts.com Certification Exam Full Version Features;

- Verified answers researched by industry experts.
- Exams **updated** on regular basis.
- Questions, Answers are downloadable in **PDF** format.
- **No authorization** code required to open exam.
- **Portable** anywhere.
- 100% success **Guarantee**.
- **Fast**, helpful support 24x7.

View list of All exams we offer;

<http://www.officialcerts.com/allexams.asp>

To contact our Support;

<http://www.officialcerts.com/support.asp>

View FAQs

<http://www.officialcerts.com/faq.asp>

Download All Exams Samples

<http://www.officialcerts.com/samples.asp>

To purchase Full Version and updated exam;

<http://www.officialcerts.com/allexams.asp>



Shop now using **PayPal**



| | | | | | | |
|------------|--------------------|------------------|---------|------------------|--------------|-----------|
| 3COM | CompTIA | Filemaker | IBM | LPI | OMG | Sun |
| ADOBE | ComputerAssociates | Fortinet | IISFA | McAfee | Oracle | Sybase |
| APC | CWNP | Foundry | Intel | McData | PMI | Symantec |
| Apple | DELL | Fujitsu | ISACA | Microsoft | Polycom | TeraData |
| BEA | ECCouncil | GuidanceSoftware | ISC2 | Mile2 | RedHat | TIA |
| BICSI | EMC | HDI | ISEB | NetworkAppliance | Sair | Tibco |
| CheckPoint | Enterasys | Hitachi | ISM | Network-General | SASInstitute | TruSecure |
| Cisco | ExamExpress | HP | Juniper | Nokia | SCP | Veritas |
| Citrix | Exin | Huawei | Legato | Nortel | See-Beyond | Vmware |
| CIW | ExtremeNetworks | Hyperion | Lotus | Novell | Google | |

You have made the
Right Choice

You are becoming member of most comprehensive, accurate, highest quality and lowest cost certification resource in the world.

