

1Y0-222

Citrix

Citrix MetaFrame XP Presentation Server

Visit: <http://www.pass4sureofficial.com/exams.asp?examcode=1Y0-222>

Pass4sureofficial.com is a reputable IT certification examination guide, study guides and audio exam provider, we not only ensure that you pass your 1Y0-222 exam in first attempt, but also you can get a high score to acquire Citrix certification.

If you use pass4sureofficial 1Y0-222 Certification questions and answers, you will experience actual 1Y0-222 exam questions/answers. We know exactly what is needed and have all the exam preparation material required to pass the exam. Our Citrix exam prep covers over 95% of the questions and answers that may be appeared in your 1Y0-222 exam. Every point from pass4sure 1Y0-222 PDF, 1Y0-222 review will help you take Citrix 1Y0-222 exam much easier and become Citrix certified. All the Questions/Answers are taken from real exams.

Here's what you can expect from the Pass4sureOfficial Citrix 1Y0-222 course:

- * Up-to-Date Citrix 1Y0-222 questions taken from the real exam.
- * 100% correct Citrix 1Y0-222 answers you simply can't find in other 1Y0-222 courses.
- * All of our tests are easy to download. Your file will be saved as a 1Y0-222 PDF.
- * Citrix 1Y0-222 brain dump free content featuring the real 1Y0-222 test questions.

Citrix 1Y0-222 certification exam is of core importance both in your Professional life and Citrix certification path. With Citrix certification you can get a good job easily in the market and get on your path for success. Professionals who passed Citrix 1Y0-222 exam training are an absolute favorite in the industry. You will pass Citrix 1Y0-222 certification test and career opportunities will be open for you.



Question: 1.

Which of the following recreates the local host cache on a MetaFrame XP server?

- A. Running "dsmaint recreatelhc"
- B. Stopping and restarting the IMA service
- C. Stopping the IMA service; setting HKLM\Software\Citrix\IMA\Runtime\CacheLHC to 0; starting the IMA service
- D. Stopping the IMA service; setting the HKLM\Software\Citrix\IMA\Runtime\DSRequired to 1; starting the IMA service

Answer: A

Explanation:

Should be answer A. Answer B: Stopping and restarting the IMA service only forces a refresh of the local host cache. If the lhc needs to be recreated (which the question states), you need to run 'dsmaint recreatelhc'.

Reference:

<http://support.citrix.com/kb/entry!default.jspa?categoryID=118&entryID=1803&fromSearchPage=true>

Question: 2.

Where in the registry can a Citrix administrator locate the TCP port for the Citrix XML Service?

- A. HKEY_LOCAL_MACHINE\SYSTEM\Software\Citrix\TcpPort
- B. HKEY_LOCAL_MACHINE\SYSTEM\CurrentControlSet\Control\CtxHttp\TcpPort
- C. HKEY_LOCAL_MACHINE\SYSTEM\Software\Services\CtxHttp\TcpPort
- D. HKEY_LOCAL_MACHINE\SYSTEM\CurrentControlSet\Services\CtxHttp\TcpPort

Answer: D

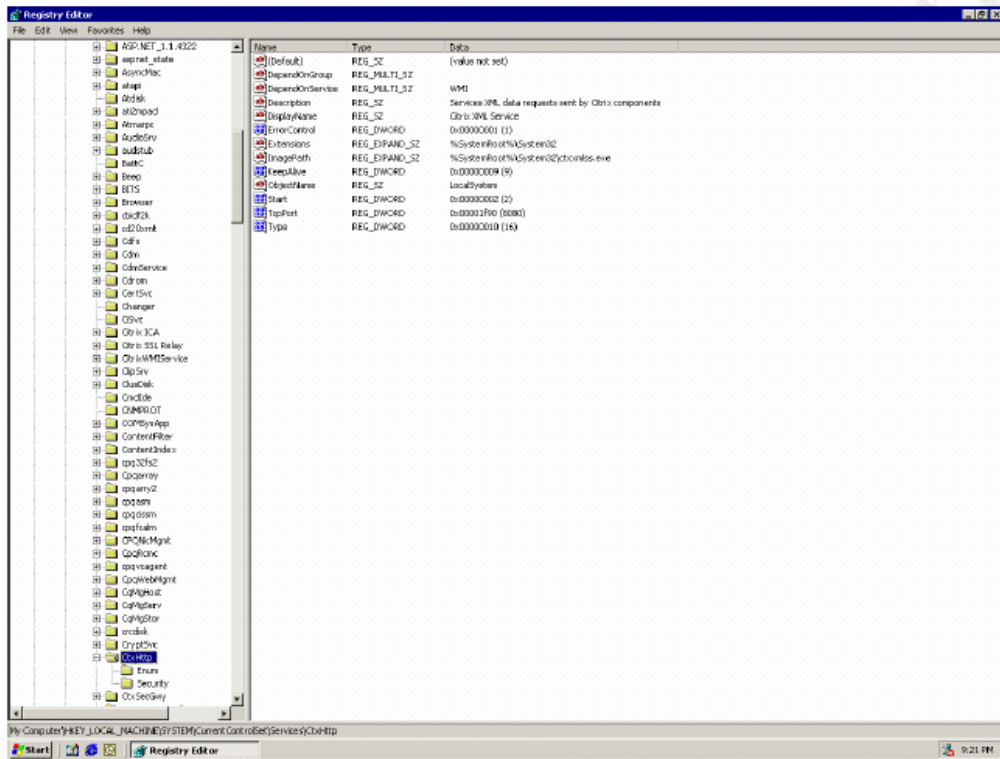

Reference:

The citrix course material for 1y0-221 on page 616.

Question: 3.

Arthur must rename the Program Neighborhood configuration file on his MetaFrame XP Server.

Which tool can be used to perform this task?

- A. Internet Explorer
- B. ICA Client Web Manager
- C. The Management Console for MetaFrame XP
- D. Program Neighborhood Agent Administration Tool

Answer: D

Question: 4.

Which command can be used to automatically configure the ICA Client reconnection settings on a MetaFrame XP server or server farm?

- A. acrcfg
- B. icareset
- C. reconnect ica
- D. mfclient /reconnect

Answer: A

Explanation:

acrcfg is used to configure Auto Client Reconnect settings in an MFXP farm or specific server

Question: 5.

Which statements are true concerning the ICA Client? (Choose three)

- A. When in mixed mode, only MetaFrame XP Presentation Servers that are master ICA Browsers respond to UDP broadcasts.
- B. The only method of communication for an ICA Client to a MetaFrame XP Presentation Server is through the XML service.
- C. UDP broadcasts are sent to the ICA browser on TCP port 1494.
- D. By default, Citrix XML Service is installed on the MetaFrame XP Presentation Server.
- E. TCP port 80 is the default configuration for the XML service.

Answer: A, D, E

D: XML is installed by default on every server.

Not C: UDP broadcasts is not using TCP port 1494.

Question: 6.

Which of the following is not a feature of SpeedScreen browser acceleration?

- A. Sectioning enabler
- B. Progressive drawing
- C. Responsive scrolling
- D. Background image delivery

Answer: A

Explanation:

There is no function that is named "Sectioning Enabler" in Speedscreen

Question: 7.

Which Web browser based tool is responsible for allowing users to customize the settings and functionality of the Program Neighborhood agent?

- A. Internet Explorer
- B. ICA Client Web Manager
- C. The Management Console for MetaFrame XP
- D. Program Neighborhood Admin Agent tool

Answer: D

Question: 8.

A user in Los Angeles, which is in the Pacific time zone, logs on to a MetaFrame server in Fort Lauderdale, which is in the Eastern time zone, and launches Microsoft Outlook as a published application.

Which Citrix feature will allow this user's local time stamp to be reflected when viewing and sending emails?

- A. Per Server Time Update
- B. Interprocess Time Manager
- C. Clock update Zone Support
- D. Per User Time Zone Support

Answer: D

Pass4SureOfficial.com Lifetime Membership Features;

- Pass4SureOfficial Lifetime Membership Package includes over **2500** Exams.
- **All** exams Questions and Answers are included in package.
- **All** Audio Guides are included **free** in package.
- **All** Study Guides are included **free** in package.
- **Lifetime** login access.
- Unlimited download, no account expiry, no hidden charges, just one time \$99 payment.
- **Free updates** for Lifetime.
- **Free Download Access** to All new exams added in future.
- Accurate answers with explanations (If applicable).
- Verified answers researched by industry experts.
- Study Material **updated** on regular basis.
- Questions, Answers and Study Guides are downloadable in **PDF** format.
- Audio Exams are downloadable in **MP3** format.
- **No authorization** code required to open exam.
- **Portable** anywhere.
- 100% success **Guarantee**.
- **Fast**, helpful support 24x7.

View list of All exams (Q&A) downloads

<http://www.pass4sureofficial.com/allexams.asp>

View list of All Study Guides (SG) downloads

<http://www.pass4sureofficial.com/study-guides.asp>

View list of All Audio Exams (AE) downloads

<http://www.pass4sureofficial.com/audio-exams.asp>

Download All Exams Samples

<http://www.pass4sureofficial.com/samples.asp>

To purchase \$99 Lifetime Full Access Membership click here

<http://www.pass4sureofficial.com/purchase.asp>

3COM	CompTIA	Filemaker	IBM	LPI	OMG	Sun
ADOBE	ComputerAssociates	Fortinet	IISFA	McAfee	Oracle	Sybase
APC	CWNP	Foundry	Intel	McData	PMI	Symantec
Apple	DELL	Fujitsu	ISACA	Microsoft	Polycom	TeraData
BEA	ECCouncil	GuidanceSoftware	ISC2	Mile2	RedHat	TIA
BICSI	EMC	HDI	ISEB	NetworkAppliance	Sair	Tibco
CheckPoint	Enterasys	Hitachi	ISM	Network-General	SASInstitute	TruSecure
Cisco	ExamExpress	HP	Juniper	Nokia	SCP	Veritas
Citrix	Exin	Huawei	Legato	Nortel	See-Beyond	Vmware
CIW	ExtremeNetworks	Hyperion	Lotus	Novell	SNIA	

